

-
- NOTE:**
1. Length of Boundary = 661RF
 2. Boundary Gate = 16'-0" X 6'-0"



ZAKARIA & ASSOCIATES
4/2 BLOCK - A, LALMATA, DHAKA - 1207.
PHONE: 8124594, MAIL: zakarid@yahoo.com

ZAKARIA & ASSOCIATES
4/2, BLOCK - A, LALMATA, DHAKA - 1207.
PHONE: 6124594, MAIL: zakaid@yahoo.com

GROUND FLOOR				
DOOR & WINDOW SCHEDULE				
SL. No	ITEMS	WIDTH	HEIGHT	TOTAL
01	DOUBLE DOOR- DD1	5'-0"	7'-0"	02 Pcs
02	DOOR- D1	3'-4"	7'-0"	11 Pcs
03	DOOR- D2	2'-6"	7'-0"	05 Pcs
04	WINDOW- W1	5'-0"	4'-6"	19 Pcs
05	WINDOW- W2	3'-9"	4'-6"	11 Pcs
06	WINDOW- W3	2'-6"	4'-6"	01 Pcs
07	HW- 1	2'-0"	2'-0"	05 Pcs
08	HW- 2	1'-9"	2'-0"	01 Pcs

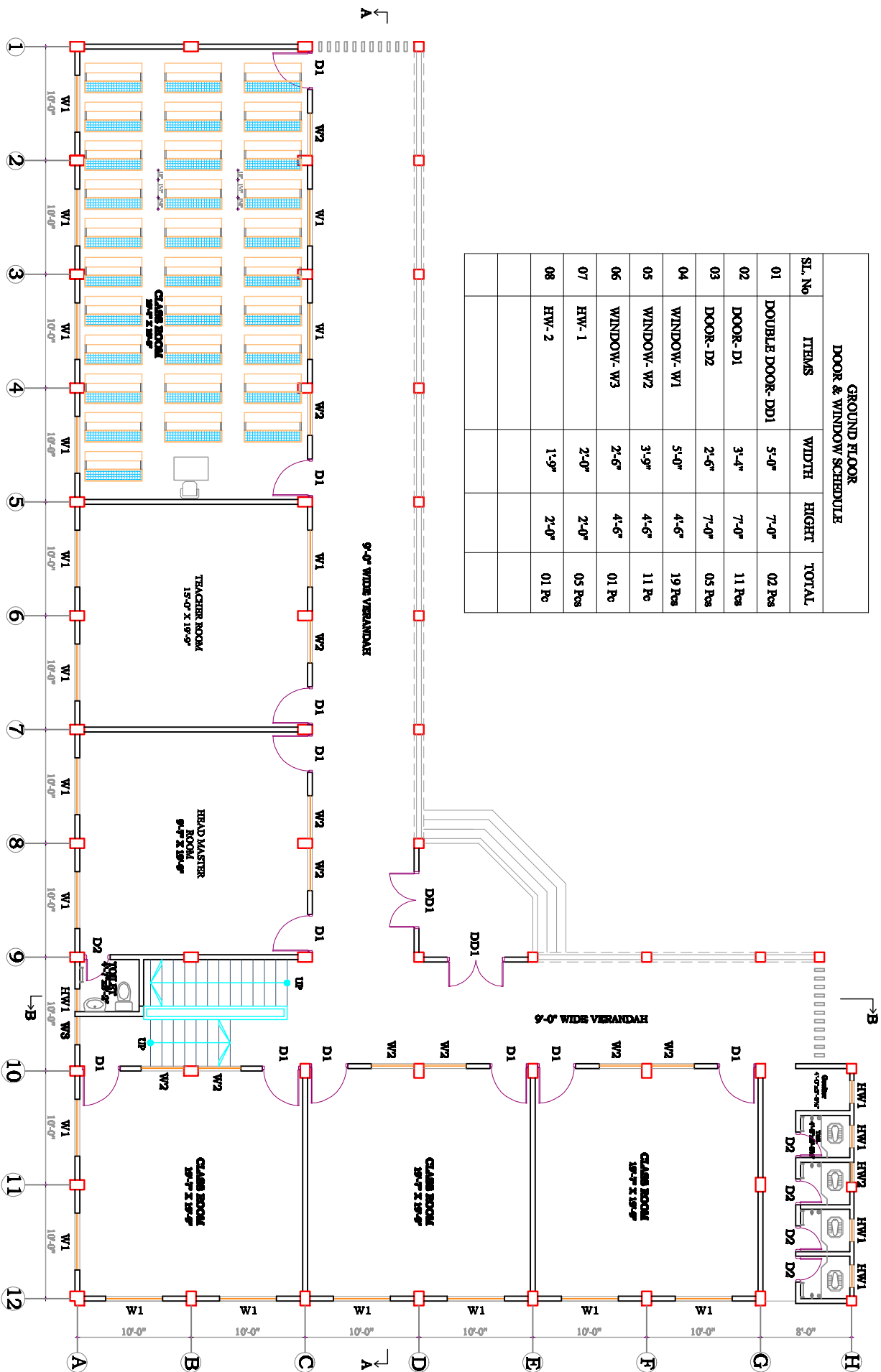

GROUND FLOOR PLAN
FLOOR AREA ± 4595 SFT

PROJECT:
PROPOSED PLAN FOR 2-STORIED SCHOOL
BUILDING AT ALAULI, NO. LAKHUR.
CONSULTANT:
ZAKARIA & ASSOCIATES
4/2 BLOCK-A, LAKHATA, DHAKA-1207.
PHONE: 8154584, 8154585, EMAIL: zakaria@zaka.com

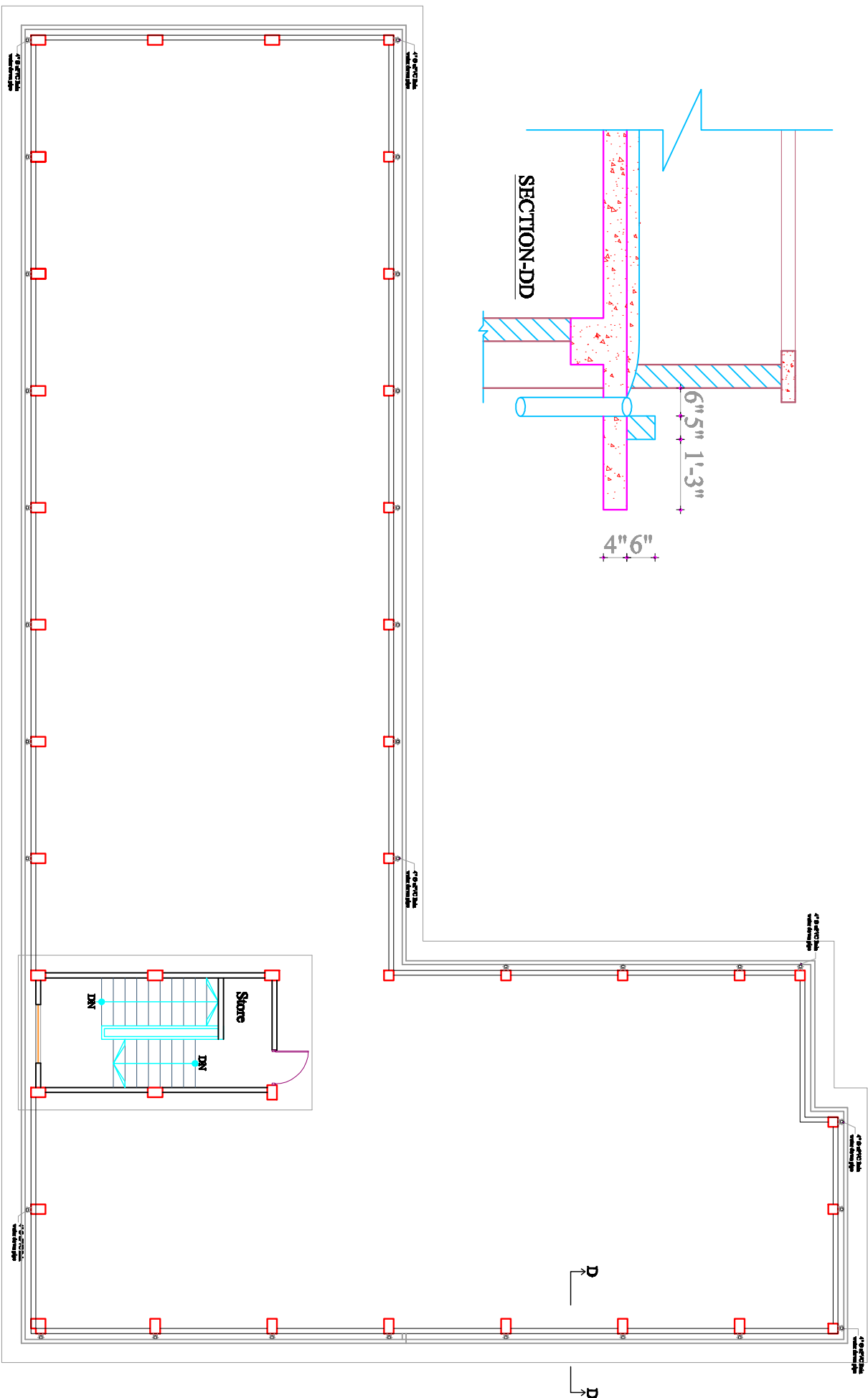
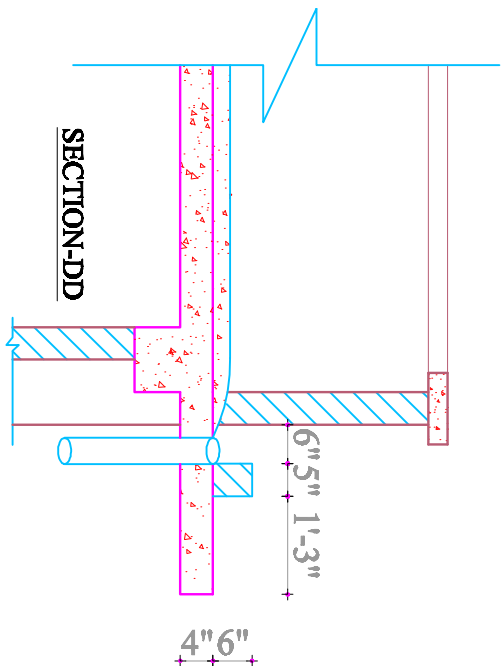

PROJECT:
PROPOSED PLAN FOR 2-STORIED SCHOOL
BUILDING AT LAULATOLY, NOLUAKIREL

CONSULTANT:
ZAKARIA & ASSOCIATES
4/2, BLOCK A, LAULATOLY, DHAKA - 1207
PHONE: 8154584, EMAIL: zakaria@zafco.com

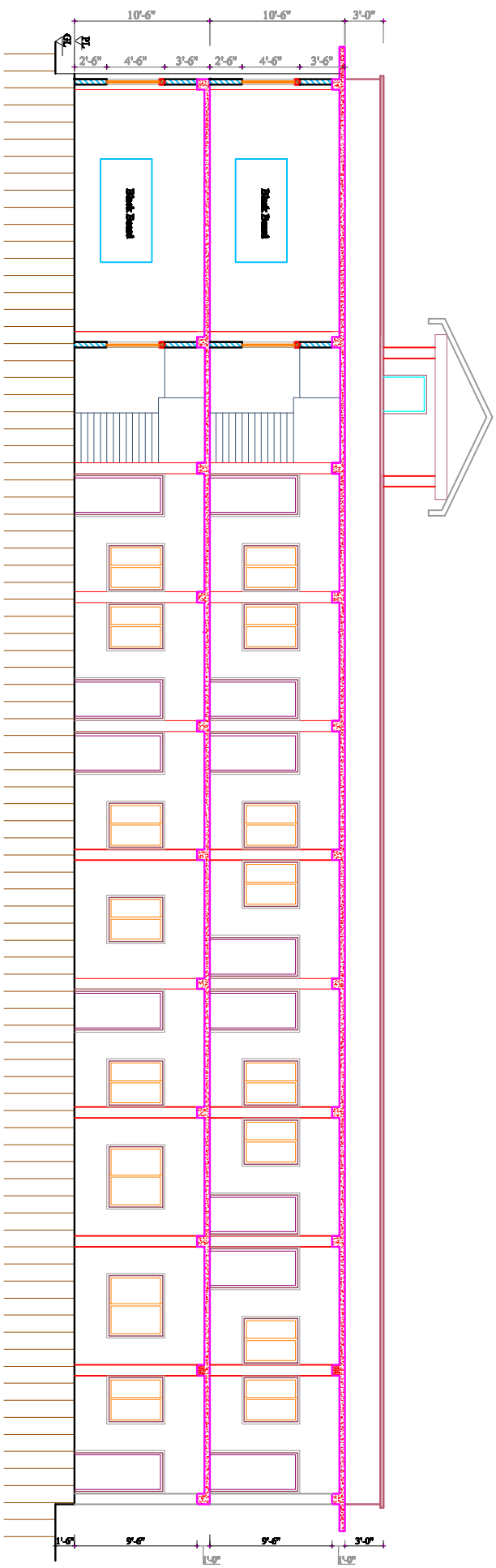

SECTION-AA

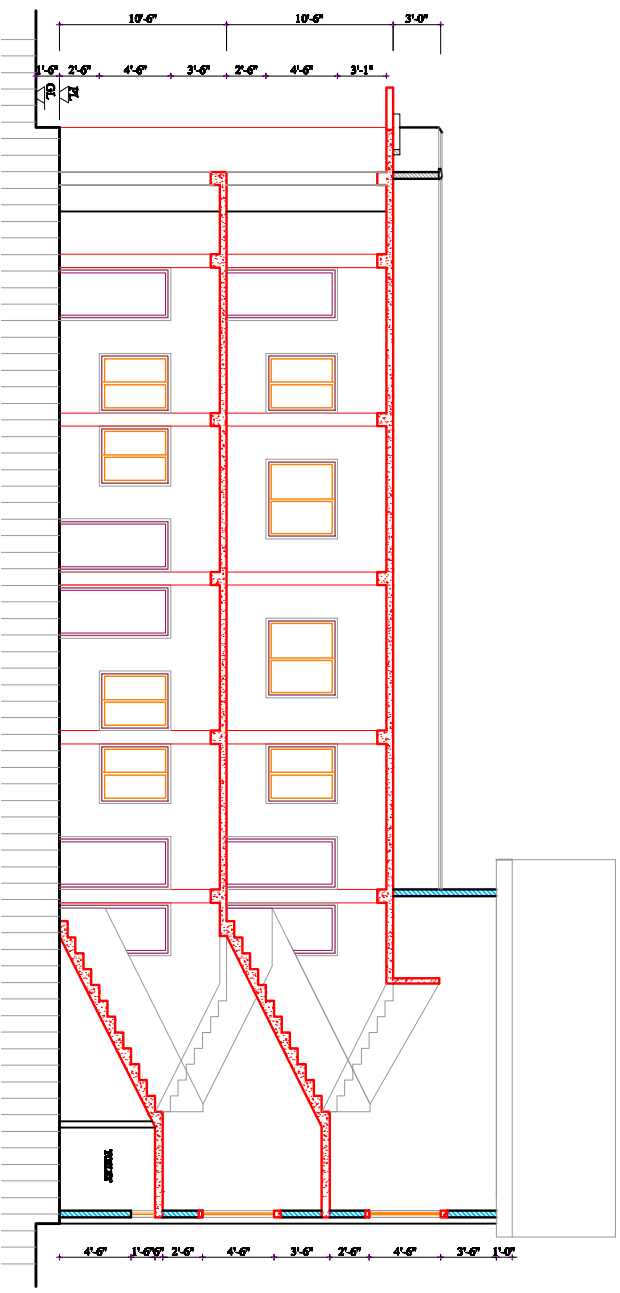

SECTION-BB

PROJECT:
PROPOSED PLAN FOR 2-STORIED SCHOOL
BUILDING AT ALUATOLY, NO. LUKUMIL.

CONSULTANT:
ZAKARIA & ASSOCIATES
4/2, BLOCK A, LUKUMIL, DHAKA-1207.
PHONE: 8151854, MAIL: zak@zakad.com

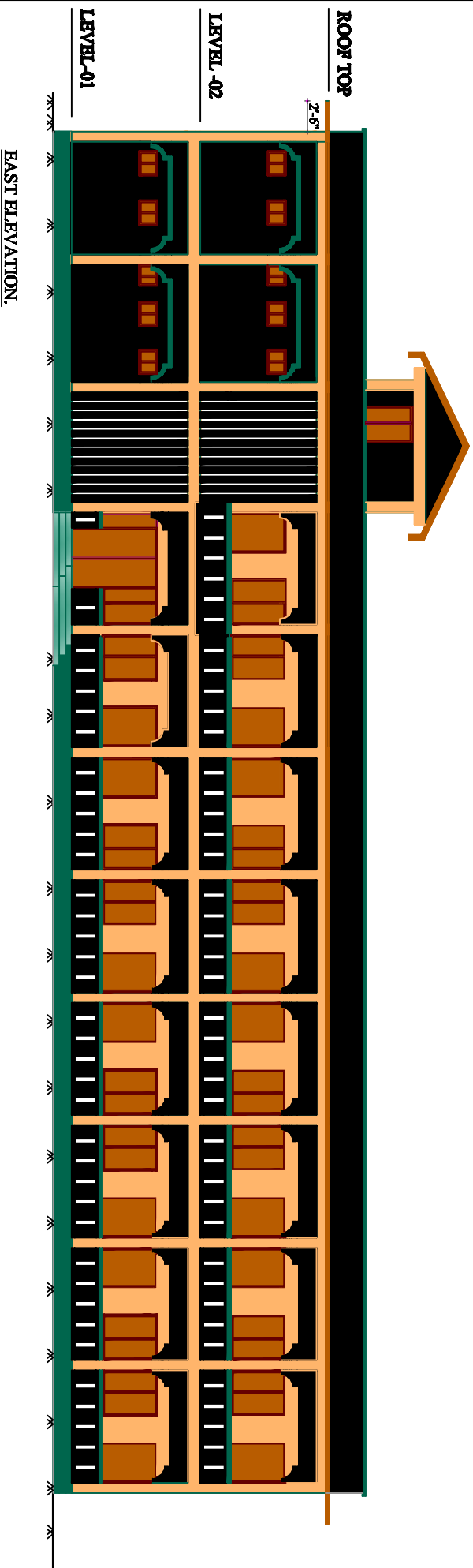

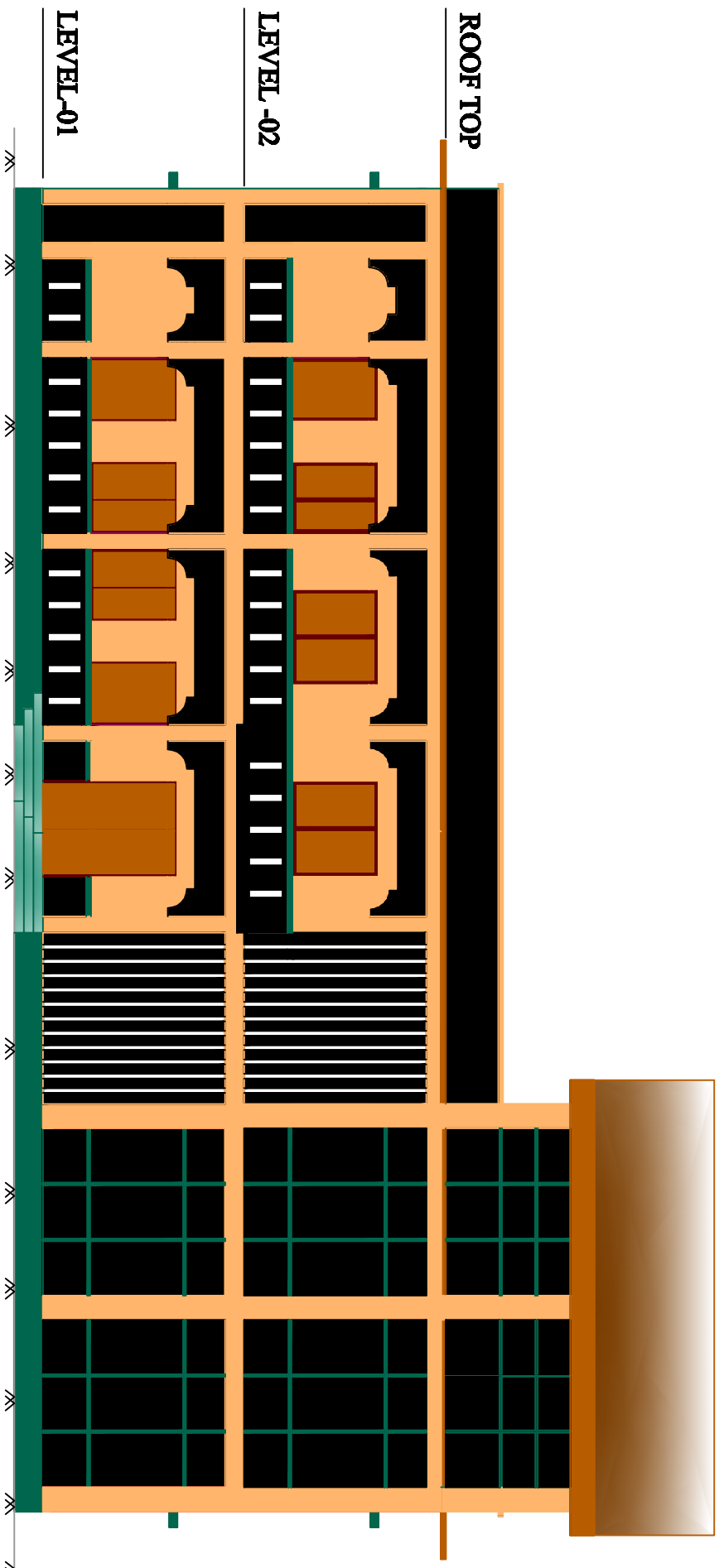

NORTH ELEVATION.

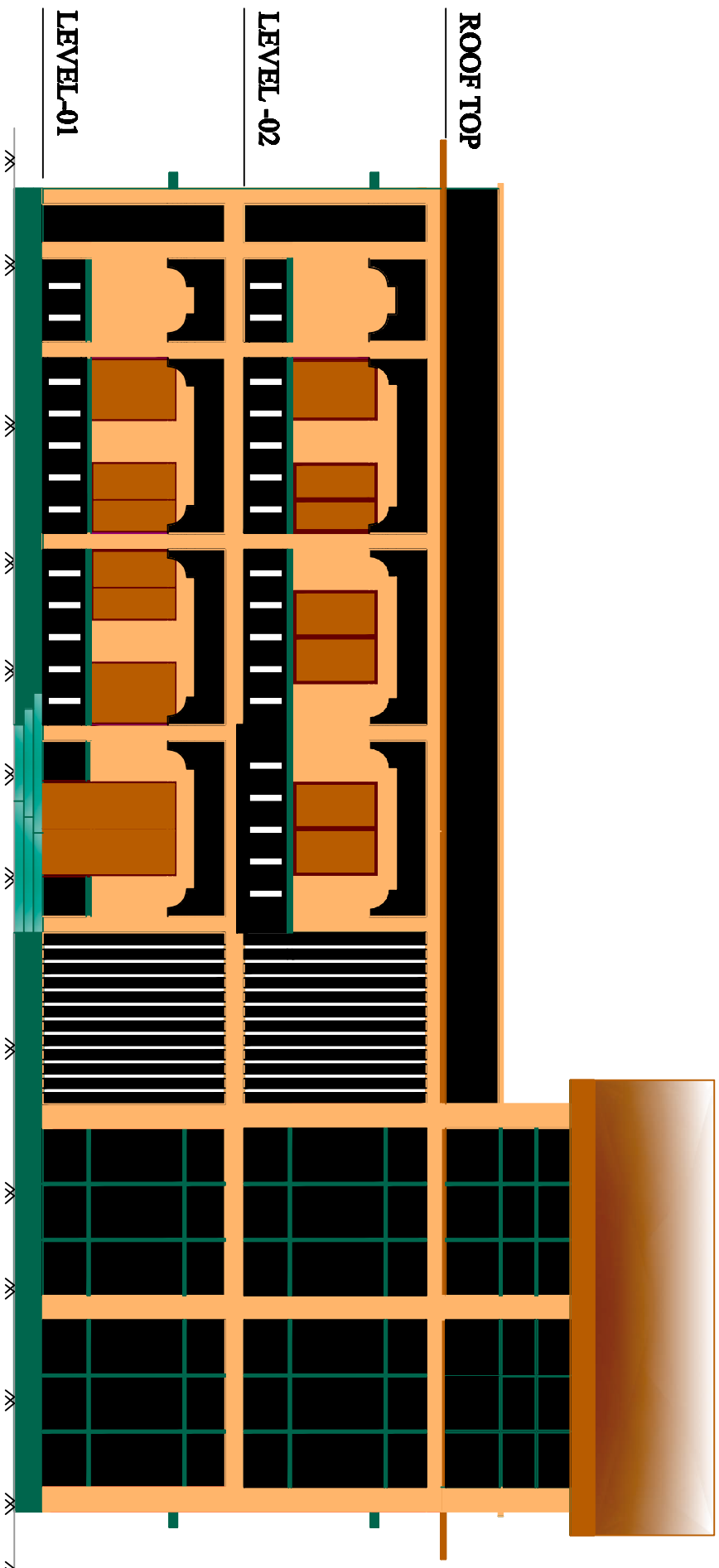

NORTH ELEVATION.